

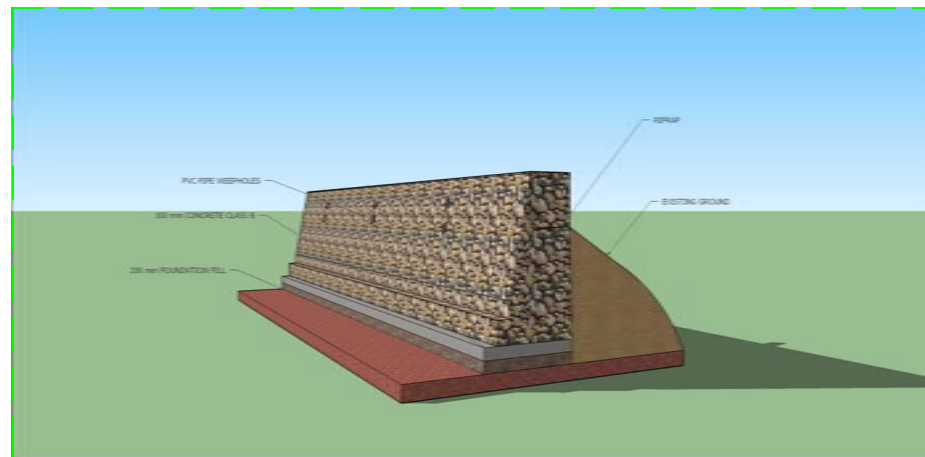

RECREATIONAL AREAS



CONSTRUCTION OF RIPRAP ATLEAST 280 l.m. LENGTH

ARCHITECT: <hr style="width: 100%;"/> REGISTERED & LICENSED ARCHITECT	PROJECT TITLE: <p style="text-align: center;">SITE DEVELOPMENT</p>	REPUBLIC OF THE PHILIPPINES DEPARTMENT OF SCIENCE AND TECHNOLOGY PHILIPPINE SCIENCE HIGH SCHOOL MIMAROPA REGION CAMPUS BRGY, RIZAL, ODIONGAN, ROMBLON	APPROVED: <hr style="width: 100%;"/> EDWARD C. ALBARACIN CAMPUS DIRECTOR	SHEET CONTENTS	THIS DOCUMENT IS AN INSTRUMENT OF PROFESSIONAL SERVICE AND AS SUCH MAY NOT BE REPRODUCED IN WHOLE OR IN PART WITHOUT THE WRITTEN CONSENT OF THE ARCHITECT. -R.A. 545	SHEET NO. <p style="text-align: center; font-size: 24px;">A</p>		
PRC NO.: 15226 ISSUED ON: 11-09-76 PTR NO.: 3804228 ISSUED ON: 01-05-17 TIN NO.: 126-716-445 ISSUED AT: QUEZON CITY	LOCATION: MIMAROPA REGION CAMPUS, ODIONGAN, ROMBLON					<table border="1" style="width: 100%; border-collapse: collapse;"> <tr> <td style="width: 50%; text-align: center; font-size: 24px;">0</td> <td style="width: 50%; text-align: center; font-size: 24px;">1</td> </tr> </table>	0	1
0	1							